PUBLISHED DAILY

Richmond News

OFFICIAL LABOR PAPER. ONLY DEMOCRATIC PAPER IN THE COUNTY

OFFICIAL CITY PAPER

Volume 9 RICHMOND, (CAL.) NEWS, THURSDAY, AUGUST 22, 1918. NUMBER 194

U. S. Flyers Bombing Foe Bases

LONDON, Aug. 21.—French troops advanced three miles today along the Oisne and reached Sempigny, a mile from the outskirts of Noyon, according to reports from the battlefront.

WITH THE BRITISH ARMY IN FRANCE, Aug. 21.—Without permitting the enemy to recover from the severe losses inflicted upon him by the British Fourth army, further south, the Third British army attacked along a five mile front in a dense fog this morning south of Arras, between Boiseux and Puisieux. The Germans were taken completely by surprise. Several hundred prisoners already have been taken. Many field guns have been captured. The casualties sustained by the British were slight.

PARIS, Aug. 21.—The new French attack by General Mangin on a twenty-five kilometer front threatens the fall of Noyon, which slowly is being outflanked. The attack has overcome the carefully prepared positions of the enemy. On his advance lines the enemy had a formidable array of machine guns. Thus he had two zones of combat. The new German defensive plan has been completely undone and the enemy has been forced to seek new positions for defense.

WASHINGTON, Aug. 21.—That the present American-British-French alternate offensive along the western battle front will continue throughout the coming winter, was the opinion of allied military experts here today. They based this belief on their interpretation of the reported interview between United States Senator James Hamilton Lewis of Illinois and Premier Clemenceau of France. The latter, told him that the war will have ended within another year. The report from London that the anticipated American naval bombardment of Grman submarine bases has commenced is highly significant. The navy has been massing its bomb planes and its highly trained aviators in France and England and it is only fair to assumme that the bombing of the bases in Flanders is preliminary to a general and continued endeavor to destroy these bases from the air.

NOYON ABOUT TO FALL ALLIES TAKE SIX TOWNS

Subs Busy Near Canada—German Revolution Predicted—Americans Fleeing Russia via Finland—Late News

AMERICANS FLEEING OUT OF RUSSIA

WASHINGTON, Aug. 20.—No objection will be raised by the Finnish government to the passage through Finland of Americans seeking escape from Russia, the State Department was advised today through the Swedish foreign office. The exact number of Americans involved is not known here, but Secretary Lansing said he believed there were about a hundred most of them Y. M. C. A. and American Red Cross workers. They are supposed to be among some two hundred American and allied citizens gathered at Petrograd for whom the Swedish Counsul-General recently asked his government to send a ship.

CONTINUOUS TALK OF HUN REVOLUTION

BRITISH HEADQUARTERS IN FRANCE, Aug. 21.—An order issued by a German military commander, and which is more illuminating than anything that has come out of Germany in many months, says:

It has come to my knowledge through a letter addressed to the Royal Prussian Ministry of War that men on leave have spoken publicly of a revolution which is to break out after the war.

I wish to impress all superior officers, who happen to overhear such objectionable talk or who hear of it through others, that they must deal with it at once and without hesitation. The home authorities and the director of military railways have been requested to take corresponding measures.

A soldier, said to have come from the industrial region of Rhenish Westphalia, declared in a train that in his home district men were going on leave, taking weapons with them for the aforesaid purpose, and that it was easy to take home German or captured revolvers as well as hand grenades separted intwo parts.

GERMAN SUBS IN CANADIAN WATERS

WASHINGTON, Aug. 21.—Strong forces of swift naval patrol boats and destroyers sped today to the North Atlantic fishing banks, where the trawler Triumph, captured yesterday by a German submarine, which armed and manned her, was reported raiding fishing fleets.

UNIONS RECOGNIZED BY THE GOVERNMENT

WASHINGTON, Aug. 21.—The right of workers of ammunition plants to organize in trade unions and bargain collectively through chosen representatives is recognized in an award made public today by the National War Labor Board.

GERMAN SHIPS ARE SIEZED BY SPAIN

MADRID, Aug. 21.—Spain will utilize German vessels now in Spanish ports in place of Spanish ships sunk by German submarines, and will continue to observe neutrality.

This decision is announced in an official statemetn issued after a meeting of the cabinet at San Sebastian. The Spanish ambassador at Berlin has been instructed to inform the German government of this action.

You can find all the local news in the Morning Daily News.

S. F. TOUGH GANG REFORMED BY WAR AND DOING WELL

SAN FRANCISCO, Aug. 21.—War has reformed the "Forty Strong."

For years this neighborhood "gang" whose number was a good deal more than 40, held forth at North Beach in the shadow of Telegraph hill.

Gang fights, thefts, even an occasional killing were laid at their door by the police.

The army has done what neither police nor courts could do.

Many of the "Forties" were taken in the first draft. At Camp Lewis they were scattered through the various military units. Together the "Forties" were formidable....Singly they were not so tough.

Here's what J. B. Keane, San Francisco boy, in an overseas American air squadron says in a letter received today.

There are quite a few of the old "Forties" in this squadron, but all are behaving themselves like gentlemen and make good soldiers.

HOW A MODEST HERO WON BRAVERY MEDALS

San Francisco, Aug 20, 1918

My Dear Hulaniski:

In my war work I meet with people who have wonderful experiences on the other side, and I thought perhaps some of the stories that I have had related to me, might interest your readers whom I look upon as friends that I made during my short stay with you in Richmond, and while it may not have news value, these little personal touches give savor to the good and take away someof the bitterness of war.

The most menial job connected wth the routine of army life is that of "kitchen police." Some times it is used as a punishment but more often the boys have to take their turns, peeling spuds, washing dishes and doing tasks which they

(Continued on Page Three)

WHY THE WATER MUST BE SAVED BY ONE AND ALL

Plain Statement Of Conditions Made By East Bay Water Co.

War conditions, combined with the driest year on record, have made it necessary to stop at once all use of water for irrigation until further notice. Every loyal and patriotic citizen will faithfully observe the prohibition against irrigation, not only to do his share to save water for war industries, but also, in the general interests of the community, to assist the Water company to carry the unprecedented burdens placed upon it

Water supplies all over the state are low. Even mountain supplies have fallen below any levels heretofore recorded, and both surface and underground supplies in central California are lower than in any other season for which authentic records exist. The result has been that, as early as June of this year, many cities in California curtailed the use of water, and limitation upon the use of water has become quite general throughout the state.

The exigencies of the dry year alone could have been met and overcome, but additional difficulties created by war conditions have made it absolutely necessary to stop irrigation and conserve water in every reasonable and practicable way.

The possibility of a very dry season was realized by the company as early as January of this year. Plans were immediately formulated to bring in additional water from

(Continued on Page 4)

AIRPLANE MAIL IS NOW WORKING SATISFACTORILY

WASHINGTON, Aug. 21.—The men who are carrying mail by airplane between Washington, Philadelphia and New York are making some records of which they are justly proud.

Airplane mail routes are still in their experimental stage, and it is interesting to find how reliable they are. The weather is interfering very little.

The other day Lieut. Kilgore made a skillful fly from Philadelphia to Washington through a drenching rain all the way. He could not see 50 feet before him, and was obliged to steer his course entirely by compass.

He broke his goggles just before starting and did not even have that protection for his eyes but he brought the mail through and landed in Washington on schedule. During the last month the mail carrying record by airplane was almost 98 per cent perfect.

LOCAL MERCHANTS HELP 'HEART DAY' FOR BABIES

"Heart Day" is fast approaching and on that day, Saturday next, nobody should be heartless. The little red heart tags with their entreaty "Have a Heart and Help Some Child to Find a Home," carry a note of appeal to everyone. Invitations will be given to the children in the schools this week and a special invitation is extended to the teachers, mothers of children and everyone who is interested in the welfare of little children, to come to the headquarters, Chamber of Commerce room, Macdonald Ave. and Tenth street anytime during Saturday. Headquarters at the Point will be at Neidecker's Drug Store and those registering there will also be given the little hearts and banks for the voluntary offerings.

Merchants in the city are very

(Continued on Page 4)

UNFAIR AND DESPICABLE METHODS A BOOMERANG

People Have Long Since Frowned Upon The Tactics Of Huns, Submarines And Buzzards

The methods of the ghoul and the vulture are no longer countenanced by reputable people, but the ghoul and the vulture, the Hun or the buzzard have not recognized this fact, as nothing but offall, carrion and dunghills are known to their philosophy.

This applies, also, to modern politics. The old idea of building one side up by tearing the other side down is long since obsolete, but those who have practiced such methods all their lives still adhere to it, thus hurting those they aim to help.

The present methods of the Record-Herald in it nefarious attacks upon Sheriff Veale and District Attorney Johnston are apt illustration of all this. It is the only paper in the county that is stooping to such methods, because it is the only paper in the county that is properly acquainted with the ghoul and buzzard faculties, as everybody very well knows, and unless Mr. Tinning and Mr. McNamara have sense enough to make that unscrupulous sheet stop its unfair and altogether nasty methods their campaign must necessarily suffer, and are already suffering, as they can easily ascertain if they will take the pains to talk to a few reputable Richmond citizens.

It started out by publishing the increases in the expense accountes of the Sheriff's office and the District Attorney's office, without any explanation whatever as to why the expenses are higher now with the population almost doubled than they were some years ago when about half the amount of business was done. This is manifestly unfair and the object is plain—to create the idea in the minds of the people that graft or extravagance, or both, exists, and doing it by the old time rotten method of telling lies by inference. They know better, but willfully seek to mislead their readers by false and insidious inuendoes. It makes no difference what paper or which side stoops to such methods, they are reprehensible and disgusting to any fair-minded man or woman. A truth half told is the worse kind of a lie.

Next they seek to rib up that old Peterson scandal, wherein the church, the clergy, the police, a public prostitute and a deputy of the District Attorney's office succeeded in kicking up a stench that smelled to high heaven and did nobody any good, but did everybody harm. In the first place the preacher made a grave mistake by dipping into a lot of filth that could not help but besmirch his clerical robes, and he ought to have known better. Next, Mr. Carlson, a deputy of the District Attorney's office, during the absence of and unknown to his chief, made a blundering bonehead of himself, also, and several of the Richmond police did likewise. Out of it nothing came but mud and mire, and everybody implicated got more or less splattered. Is was all lamentable, and none hated it worse than did Mr. Johnston, who [illegible] time said to the editor of the News [illegible] in the county [illegible] instead of at Sacramento, he never would have allowed it to have been pulled off. Even Attorney Johnston and Judge Jacobs did not agree, and, perhaps, all parties concerned erred—what then?. Is anybody infallible? Mistakes are made at times by all of us and if nothing were to be overlooked we would all be in a bad fix.

The News refuses to think that Mr. Tinning or his friends sanction any such methods as that disreputable paper is pursuing, and we hereby serve due notice to all parties in interest that if that is to be the modus operandi we are going to clear the deck for action and go to the bat with hobnailed boots on, and the first house of cards to tumble will be that of the Record-Herald, whose isinglass armor is so vunerable that in attacking it "it would be ashame to take the money."

RED MEN AID RED CROSS

The Redmen's lodge are giving their assistance to the Red Cross, which is a great help, and much appreciated by all. The lodge members are lining the boxes for the Red Cross shipments, and are also doing the packing. Until now the work had been done by the women, but is rather heavy work. The men deserve much praise for they help.

Pay-Day This Week?

—Better put your good resolutions into action, then, and come down this week and start your savings account.

—It doesn't matter what you start with—perhaps you want to begin with only a dollar. It's not the size of the start—it's the fact that you START that account.

—As your account grows—and grows and grows—you'll feel your courage and backbone grow with it.

THE MECHANICS BANK

Macdonald Ave. at Eighth Street "At the Sign fo the Clock"

REMEMBER!

This is the last week of the Economy Sale at

Your Moneys Worth or Your Money Back

The Big Store

Corner 7th and Macdonald Telephone Richmond 1

How Best to Save

The question of the day is not whether or not to save, buot HOW BEST TO SAVE.

The best way to make the start is to open a savings Account.

The proper time to begin is right now when work is plentiful and wages high.

The sure method to make progress is through systematic, regular deposits.

The right place is in this institution where new accounts are welcomed and depositors are given every possible banking assistance.

First National Bank
Member Federal Reserve Bank
Richmond Savings Bank
Savings
SIXTH AND MACDONALD

Clean Up and Look Right

All over America hundreds of towns and cities are having wuat they term "Clean-Up Week," and during that week every body who possibly can give stheir home or place of business a coat o f fresh paint. This would be a good plan for Richmond.

Nothing adds so much to the looks of a house or a town as fresh paint. It gives an air of sanitation, clealiness and also prosperity.

Use some wall paper, paint and varnish on the inside, too.It will make you feel better to have your home look better, and you will make a hit with the wife at the same ime.

everything in the "Clean-Up Line, and a little paint and stain go a long ways.

ZEB KNOTT

819 SEVENTH STREET RICHMOND

HELP THE GOVERNMENT
Eat More Fish

On account of the high prices of meat and shortage of feed we receive a shipment of

FRESH FISH DAILY

from our fishermen at Martinez, California, and sell at lowest prices

QUALITY SERVICE SANITARY

Richmond-Central Markets

THE MARKET OF QUALITY

O. R. LUDEWIG, Proprietor.

APARTMENTS

THE ANDRADE APARTMENTS
THE PRINCETON APARTMENTS
THE BROWN APARTMENTS
THE WATSON APARTMENTS
THE HUMBOLDT APARTS.

Consult us when in need of reservations. We are just finishing up two new one now and intend to. build home. Make your reservations early.

THE RICHMOND CO. S. F.—Wells - Fargo Bldg. ...Phone Sutter 4174. Rich.—23d and Macdonald Phone Richmond 444.

School Days

ARE HERE AGAIN

I have a good assortment of

Folding Lunch Boxes

Price

23c

Everything for your lunch, Eastern, Swiss, California Cheese, Boiled Ham, Veal Loaf, Pimento Loaf, Sardines and many more.

STIEFVATER'S

TWO BIG STORES

801 Macdonald Ave. Phone Richmond 83

115 W. Richmond Ave. Phone Richmond 41

THE RICHMOND DAILY NEWS

RICHMOND PRINTING & PUBLISHING CO., PUBLISHERS
F. J. Hulaniski, Editor and Manager

OFFICIAL PAPER OF THE CITY OF RICHMOND

Entered at Richmond, Cal., Postoffice as Second Class Mail Matter.

SUBSCRIPTION PRICE: $3.50 a year; $2.00 for Six Months
Monthly by Carrier, 40c.

250 SIXTH STREET PHONE RICHMOND 52

POLITICAL LIGHTS AND SHADES

The campaign for the primaries is made, and all the mud-slinging or anything akin to it which may be done by any candidate or fraction is not going to change the results one iota, unless, like the boomerang, it should fly back and knock the thrower silly.

By this time the average voter has made up his mind how and for whom he or she intends to vote, and all that can be done from now on is for the candidates to get around among the people and hunt up those who may not have any particular preference. There is an awful large new vote in the county this year, as more than ten thousand new people have moved into the county since last election, and that is a vote which is everybody's until it is counted, for it cannot be doped out in advance.

Interest in the gubernatorial contest is beginning to show up, but nobody can tell anything about it. There are so many candidates for the Republican nomination that it is impossible to figure out whether Stephens or Rolph will land it. The News is inclined to think Stephens will, but hopes he will not. Our position is that we hope Rolph will be the Republican nominee and Heney the Democratic nominee, and then it won't make much difference which is elected, for the state would be sure of a grand good governor in either event.

The race for Governor of California is between Rolph and Stephens, says the Concord Transcript. No it ain't, yet, sister. The race between Rolph and Stephens is for the Republican nomination for Governor. After that is settled comes the real race, between the Republican nominee and Francis Heney, the Democratic nominee, and it is going to be SOME race.

Prices fluctuate—down a dime and up a dollar.

OBJECTION TO "WORK OR FIGHT"

Samuel Gompers and other national labor leaders are obecting strenuously to the "work or fight" clause in the proposed new draft law, which is to extend the draft ages down to 18 and up to 45, but we cannot dope it out what they object to. We think it is a very good provision, and that it has already accomplished a whole lot of good.

They claim that such a provision intimates that the workers are slackers, but we do not see that it does anything of the kind. The fact that the workers are all either working or fighting disproves any such ideas as that, and any man who will not either work or fight ought to be made to work or fight, and it does not cut any ice who in blazes he is—prince or pauper, section hand or banker.

With all due respect to everybody, the fact remains that there is and always has been several millions of men in the country who ought to be made to go to work at the toe of Uncle Sam's boot. These are the gamblers, pimps, bootleggers, panderers, professional tramps, poolroom hangers-on and many other similar brands of lazy wollopers who have never earned an honest living in their lives.

That is the class of people which the work or fight law is aimed at, and not at the honest toiler, and we cannot for the life of us see how anybody can object to the law, except those who do not want to either work or fight, and their opinion is not entitled to the respect of anybody. Anybody these times who is not willing to either fight or work is absolutely and essentially no good.

It may be said, further, that the gent who takes it as medicine is quite susceptible to colds and fevers.

Sometimes a man makes such a loud noise he can't hear anything else, and so figures that he is a leader of men.

Don't Fail to See "Hearts of Gold"

Is there a threatrical producer alive who ever spent eighteen months on one production? Hardly. Yet this is the amount of time and concentrated thought David W. Griffith devoted to the production of "Hearts of the World," which immediately was acclaimed his supreme triumph or direction. His background was the war front in France. His characters were humans in the midst of an awful tragedy, yet he intermingled in all the melee of gas attacks—flame waves—bombardments, and aeroplane fights a wonderful love story that no heart can resist.

Nobody knows how much it cost for D. W. Griffith to film his supreme triumph, "Hearts of the World," which will be at the Richmond Theater Monday and Tuesday, and nobody seems to care. Mr. Griffith, himself doesn't know. All he feels about it is that the greatest ambition of his life is realized, which is more to him than money.

Miss Velma Babb Given Surprise

A delightful birthday surprise was tendered Miss Velma Babb Tuesday evening, at her home, 325 Bissel avenue. A large number of her young friends were present and games and music furnished the evenings pleasures.

At a late hour refreshments were served, and the young people all enjoyed a lovely evening.

THRIFT DANCE

Richmond Rebekah Lodge No. 266, will give a Thrift Stamp dance at Bank Hall, on the evening of August 29. Excellent music will be furnished, and a good time for all is assured.

RED CROSS DANCE BIG AFFA IR

The Red Cross dance given at East Shore Park last evening was a big success, and attended by large crowds. The decorations were beautiful, and the ladies deserve much credit for the program that was arranged. Dancing continued until a late hour, and the singing of the "Star Spangled Banner" added to the affair.

Something Good On At The Richmond

Unusually excellent photography is a feature of Constance Talmadge's latest Select Picture, "Up the Road With Sallie," which is being shown here at the Richmond today.

Frank E. Barbutt, who has charge of the camera work, has introduced a new and novel system of lighting and his presentation of the star in silhouette photography is remarkably effective.

"Up the Road With Sallie" was adapted from Frances Sterrett's popular novel of the same name. The story is highly tinged with romance and adventure, relieved by many touches of light sparkling comedy, in the style which Constance Talmadge has made her own so effectively.

CANDIDATES WILL BE THERE

Saturday evening will be the big time for the candidates, for the ladies of the Richmond Club are to have them all there at their whist party, and hear what they have to say for themselves. An interesting program has been prepared and it will be a thoroughly enjoyable evening for everybody. Score cards are only 25c. The ladies are too easy—they should have charged $5. Anyhow, let's all go and have a good sociable time, and forget the animosities of the campaign.

Daily News classified advertisements pay.

Candidates Dinner This Evening

All the candidates are expected to be present at the dinner to be given this evening by the San Pablo Baptist church Ladies' Aid, and each candidate will have the privilege of making a five minute speech. As a result much interest is expected in the event.

The dinner will be held in the basement of the new church, which is now under construction. The dinner will be served at 6 o'clock and will cost 50 cents per plate.

HARRY HAMMOND, PROPHET

Harry Hammond, live editor of the Byron Times, writes the News from Catalina Island, where he is fishing for whales and suckers and other finny things, that the outlook in the southern part of the state indicates that Rolph and Heney will be the nominated candidates for Governor. Well, then California is sure to have a good Governor, no matter which finally wins.

Christian Church Give Dinner

The ladies of the First Christian church gave one of their monthly dinners in the church hall last evening, and was patronized by a large crowd. The dinner was better than any before and no one passed by, as the delicious ordors called them all inside.

The proceeds are to go for the building fund, for church furniture.

SUED FOR DIVORCE

Col. E. A. Preble, well known real estate dealer of Richmond and ormerly of Martinez, is named defendant in a suit for a divorce filed in the local courts Tuesday morning by his wife, Mrs. Emma Preble of Richmond.

Subscribe for the News.

Professional Cards

Phone Rich. 94. Open Evenings
DANIEL BARTON
Attorney at Law
Notary Public. Damages, Probate, Land, Mining, My Specialties
807 Macdonald ave. Grant

HIRAM E. JACOBS
Attorney at Law
First National Bank Bldg. Rooms 5-6
Tel. Richmond R-545 Richmond.

C. A. ODELL
Attorney at Law
807 Macdonald Phone 423
Richmond, Cal.

UNDERTAKERS
Phone Rich. 420 Richmond, Cal.
BERT CURRY
Undertaker and Embalmer
832-836 11th St. near Macdonald Av.

E. B. SMALLWOOD
Undertaker and Embalmer
Deputy Coroner
737 Macdonald ave. Phone Rich. 113

WANTED—Advertisers find that a classified ad in the News does the work. Prove it by trying it.

CONTRACTORS.

J. N. LONG
Plastering Contractor
Estimates Furnished
327 Twenty-first St. Phone Rich. 1042

LESTER & WALKER
Real Estate. Insurance.
Notary Public.
Resident Agents Saxon de Luxe Cars
255 Sixth Street.

H. E. Sommerville, Manager
RICHMOND BRANCH
GEO. W. CASWELL CO.
Teas and Coffees
2456 Soito Ave.
Phone Richmond 540 California Blend
Phone orders given Chaffless Coffee prompt attention
Pure spices, exthacts and baking powder. Agent Ind. Cracker and Biscuit Co, Sucessor to Guy Westever

ZEB KNOTT
Contract Painter
Dealer in
Wall Paper, Paints, Glass

Try the News classified ads.

Have you subscribed for the News?

You Get ALL the News in the NEWS

You can find all the local news in the Morning Daily News.

Harbin HOT SPRINGS

The Family Resort. Not for style but for Health—Pleasure—Comfort
Fine Hot Baths, Natural Steam Rooms, Hot Indoor Plunge Large Swimming Tank.
Dancing Every Evening
A Wonderful Cure for Rheumatism
N. S. BOOTH, Prop.
Harbin Springs Lake Co., Cal

TIVOLI RESTAURANT AND BAKERY
Catering a Specialty.
Merchants' Lunch, 11 to 2, 25c
Otto Keller, Prop.
509 MACDONALD AVE.

FRATERNAL CARDS

WOODMEN OF THE WORLD—Log Cabin Camp No. 637 meets every Monday in W. O. W. Hall, 707 Macdonald avenue. Consul Commander, R. H. Cunningham, residence 520 Ohio street; Clerk, H. L. Springer, residence 101 Ohio street, telephone Richmond 953.

ODD FELLOWS—Eclipse Lodge No. 403, I. O. O. F., meets every Monday night in Bank Hall, Eighth street and Macdonald avenue. George T. Stanley, N. G J. W Shell, Recording Secretary, 136 Second street.

STAGS — Patriotic and Protective Order of Stags meets every Wednesday evening at 8 o'clock in W. O. W. hall, Seventh and Macdonald. Visitors always welcome. H. L. Springer, Recorder, 101 Ohio street; H. E. Somerville, Exalted Director.

When you want to buy ELECTRIC LAMPS or MATERIAL, go to an ELECTRIC STORE—it means better goods, better service and right prices. See us.

Pioneer Electric Co.

Phone 17. 818 Macdonald Ave.

Gold Mine Kitchen

519 Macdonald Ave.

This is where the ets are good, the service quick and the prices reasonable.

Try Us

T. & D. RICHMOND THEATRE

Wednesday and Thursday

Lewis J. Selznick presents
CONSTANCE TALMADGE in
"UP THE ROAD WITH SALLIE"
The captivating comedienne gets around the stern J. P.
Laughs galore and thrills.

PATHE NEWS

SENNETT COMEDY

STARTING TIME OF FEATURE PICTURE

Matinee 2:35
Evening ..... 7:35—9:25

The Chinese Doctor

in the messenger of health from the Chinese Republic to the American Republic. The Chinese Herbs cure as nature cures. No matter what you ailment it will pay you to see DRS. CHAN & KONG for a free consultation and diagnosis.

Office Hours: 10-8; Sundays 10-12.
DRS. CHAN & KONG
Phone Oakland 9340
901 Clay Stree t., corner Ninth St.
OAKLAND, CALIFORNIA

TO ALL PATRIOTIC CITIZENS

The following appeal to patriotism is issued by the Power Administrator appointed by the Railroad Commission of the State of California.

CONSERVE ELECTRICITY

Patriotism demands that you save electricity for war industries.

Northern and Central California have a serious power shortage because of lack of rain during the past winter and the increased use of electricity by war industries.

THESE WAR INDUSTRIES MUST HAVE POWER

There is not enough power for everybody at the present rate of consumption. It is up to you to save. Turn off your lights when ever possible and use lower power lamps.

This is one other thing you can do in the great struggle.

H. G. BUTLER,
Power Administrator

Pacific Gas & Electric Co.

709 Macdonald Avenue Phone Richmond 531

Assemblyman Calahan Defines His Platform

Position On Saloons, Labor, Industries And Other Issues Outlined In Statement To The Press

Mr. W. E. Calahan, present Assemblyman for Contra Costa county and candidate for re-election, has asked the News, in the interest of fair play, to give space to the following statement of his position, platform and accomplishments, which he outlined a few days ago to his home town paper, the Antioch Ledger. The News has accorded this privilege in its columns to every candidate running in the present campaign, irrespective of whether he was being supported by this paper or not, and therefore, in the interest of fair play solely, we are extending the same privilege to Mr. Calahan, with the understanding that the statements made are from him, and not from the News:

The statement as published by the Ledger follows:

Assemblyman W. E. Calahan returned this week from one of his campaigning trips, highly pleased with the outlook. In speaking of his visit to other sections of the county Mr. Calahan stated that he did not expect to please all the people, as that was an impossibility, but said his record during the last session of the Legislature would show he had worked for the best interests of a majority of the people. He made a special effort to assist the farmers, having had the Blackbird Bill passed which permitted the agriculturists to poison those pests. He assisted in having killed the pernicious hay baling bill, that would have compelled farmers to pay 15 cents per ton more than ordinary for baling and also assist the hay balers, as they would have been obliged to employ an additional man unnecessarily on the press.

Mr. Calahan looked after the manufacturing interests and was very successful, co-operating with the managers of the leading industries. Labor was given his vote on the majority of bills, and in appreciation of his work the State Federation of Labor as well as the County Federation of Labor have endorsed him for re-election in preference to other candidates.

Our Assemblyman served on the most important committees during the last session, such as County Government, Medical and Dental, Oil Industries, Engrossment and Enrollment, Public Utilities and Ways and Means. The Public Utilities and Ways and Means are the most important branches of the law-making body and the local man assisted very materially in helping to save the State from expeding money for several extravagant and unnecessary projects, feeling there was no need for such outlays when we mere about to enter war with Germany.

He state his views coincide with those of President Woodrow Wilson with reference to all National matters and believes the State should decide all wet and dry issues and as he is but one of the 17,000 or more voters in Contra Costa county, feels the ballot should decide all important measures affecting all the counties of the State if we desire to continue democracy as we profess. Regarding the saloon question Mr. Calahan stands today as always, being for regulation, short hours, no music on Sunday, etc. He points to his record when serving as Trustee for Antioch for seven years, he being the first man to assist in enforcing the 1 o'clock closing ordinance, which was long before the State passed the 2 o'clock ordinance. Regardless of this he is held in high esteem by the saloonmen for his honest sincere and straighforward way in which he treats them.

Mr. Calahan is loyal to his county, being one of the most energetic workers for the Liberty Loan, Red Cross, Y. M. C. A. and Knights of Columbus drives in this district, and in addition served as chairman of the War Savigs Stamp and Thrift Stamp campaign, but was compelled to resign until his political activities had been ended on account of being a four minute man.

He stated yesterday that after a careful survey of the situation his friends as well as many opposed to him conceded his election, as they all realize his ability, which is a great campaign asset.

From a poor boy Mr. Calahan could not have become interested in three drug stores and other business enterprises if he were not capable. Therefore being able to manage his own affairs successfully, he surely is capable to handle affairs of the State from the largest to the smallest detail.

Dead Soldier Paid Patriotic Honors

In the presence of a large crowd of friends and patriotic citizens the last rites were spoken yesterday afternoon, over the remains of Agripino Granzella, young Richmond soldier who was drowned recently near Lorain, Ohio. Participation in the ceremonies by the G. A. R., Ladies' Circle, U. S. War Veterans, and Auxiliary, Boilermakers' Union and Home Guards. The Richmond Concert band played the funeral airs.

The services were held in Bank hall after which mass was said at St. Mark's church and the interment took place at St. Joseph's cemetery, San Pablo. Undertaker E. B. Smallwood was in charge.

— to take care of the returning soldier

(FROM ROLPH'S PLATFORM)

"Our first concern, next to the winning of the war, must be to make provision for the dependents and for the widows and orphans of our soldiers and sailors, for the men who return from the war maimed and incapacitated, and for the restoration to places in civil life of the men, whom the victorious termination of the war, when it occurs, shall release from military service."

To think these things is one thing—to DO them, another. Rolph's whole life is a record of big things well done.

Nominate for Governor

JAMES ROLPH

Primary Election, Tuesday, August 27th

HOW MODEST HERO WON BRAVERY MEDALS

(Continued from page 1)

scorned when in civilian life. But sometimes even to the most humble comes the glory of service, and this is my story.

I was lookng at a snap-shot of a friend of mine, taken at the battle front, just behind the main line trenches, in which was posed an evidently bashful common soldier in a Belgium uniform standing beside an ordinary hut, so evident now in the moving pictures, and was about to pass on to other pictures without comment, when I was stopped, my friend saying, "See that boy?" I nodded and awaited what was to come. "In that picture," said my friend, "I am asking that boy to show me his medals which he carries in his pocket as he 'has no place to wear them,' and is so modest that he will not show them unless asked."

They are the three greatest medals that can be given by any king, and were presented to him by the King of Belgium, before the assembled troops as a reward for one of the greatest acts of valor, which the war has seen.

Just a little boy not yet 16 years old, a little scrub boy who served as "kitchen police," who washed pots and pans and did anything menial which came his way.

One day during a great battle, when the dead lay in heaps and the stretcher bearers were shot down at their tasks, so that few were left, he was taken from his pots and pans and had to take one end of a stretcher, to save some of that brave army who stood between Hun Rapacity and Civilization.

Shrapnel, machine gun fire all that which you have read about, poured on and over the field. His comrade on the other end of the stretcher was killed, but he stood alone or rather crawled alone—crawled not backward, but forward toward a group of wounded men; wiggling on his stomach he reached them and slowly but surely dragged one toward the rear; having placed him in a less dangerous spot he went back again and again until he had rescued three officers of that little army, and escaped himself exhausted but unscathed.

After it was over he went back to his pots and pans just plain "kitchen police." He was called before the army and decorated with the medals of which I have spoken; there are non higher; and then returned to his menial task until the time comes when age and opportunity will bring him the promotion sure to come. In the meantime he carries his medals in his pockets, because he has "no place to wear them" and if he sometimes steals a surreptitious look and dreams of greater glory—who can blame him. But meanwhile, someone must serve in humble tasks—so tell your friends in the army this story and never sneer at "kitchen police."

"That next picture" said my friend "is of ————." But that is another story.

TOM CORNELL.

Try the News classified ads.

R. R. VEALE
(Incumbent)
Candidate for
SHERIFF
Primary Election Aug. 27, 1918

NOTICE OF RECORDING OF ASSESSMENT IN THE MATTER OF THE OPENING AND EXTENDING OF CENTER AVENUE IN THE CITY OF RICHMOND, NO. 307.

NOTICE IS HEREBY GIVEN That the assessment, together with the diagram attached thereto and made a part thereof, for the openeing and extending of Center Avenue in the City of Richmond, County of Contra Costa, State of California, No. 307, under and by virtue of the provisions of the "Street Opening Act of 1903" has been recorded in the office of the Superintendent of Streets of the City of Richmond, and that all sums assessed therein are due and payable immediately, and that the payment of the said sums is to be made to the said Superintendent of Streets within thirty (30) days after the date of the first publication of this notice, to-wit: August 15, 1918.

All assessments not paid before the expiration of said thirty (30) days will become delinquent and thereupon five (5) per cent upon the amount of each such assessment will be added thereto.

Dated at the office of the Superintendent of Streets, this 15th day of August, 1918.

H. D. CHAPMAN,
Superintendent of Streets
Superintendent of Streets of the City of Richmond.

188-t-10

NOTICE OF PROBATE OF WILL

IN THE SUPERIOR COURT OF THE COUNTY OF CONTRA COSTA, STATE OF CALIFORNIA.

In the Matter of the Estate of Orville E. Jackson, Deceased.

NOTICE IS HEREBY GIVEN, that Monday, the 26th day of August, A. D., 1918, at 10 o'clock A. M., of said day, and the Court Room of said Superior Court, at the Court House in the town of Martinez, County of Contra Costa, have been appointed as the time and place for proving Will of said Orville E. Jackson, deceased, and for hearing the application of Annie E. Jackson for the issuance to her of Letters Testamentary.

Dated, Martinez, Cal., August 10, 1918.

J. H. WELLS,
Clerk.
By S. WELLS,
Deputy Clerk.

Endorsed-Filed August 10, 1918.
J. H. WELLS, Clerk.
By S. WELLS, Deputy Clerk.
C. S. HANNUM, Esq.,
Attorney for Petitioner.
Aug. 13,t-11

POLITICAL ANNOUNCEMENTS

RE-ELECT
THOS. D. JOHNSTON
District Attorney
Primary Election
Tuesday, August 27th

ZEB KNOTT
(Incumbent)

Candidate for re-election to the office of
Supervisor

W. L. LANE

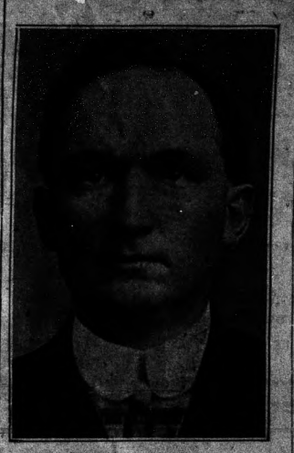

Candidate For
Supervisor

BERT CURRY
(INCUMBENT)
Candidate for
CORONER

23rd
Street Market
FRESH, CURED AND SALT MEATS
FRESH FISH EVERY FRIDAY
23rd STREET Near Clinton

AL. F. BROWNING

Candidate for
CONSTABLE
15th Township, Richmond
Primary August 27th, 1918

H. O. WATSON

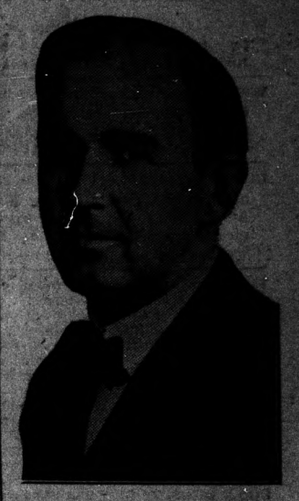

Candidate for Republican nomination for
Assemblyman
18th District
Primaries August 27.

Vote For
A. B. TINNING

for
District Attorney
Primary Election
August 227th, 1918.

J. J. McNAMARA
CANDIDATE FOR
SHERIFF
PRIMARY ELECTION, AUGUST 27,

CHAS. F. DONNELLY
Candidate For
Coroner

J. E. MOITOZA
(Incumbent)
CANDIDATE FOR
CONSTABLE
10th Township

News Classified Ads

WANTED—Japanese school boy, work for board and room. Address Richmond News. 193-2t

WANTED—High School girl work for board and room. Address Richmond News. 193-4t

WANTED—Girls wanted at the basket factory, light easy work, 8th street, near Macdonald. Angelo & Son. 194-4t*

LOST—Package of 44 tickets printed for Contra Costa Bldg. and Trades Council. Finder please return to this office. Reward.

$1500 buys Modern 4 room cottage, one lot. Some terms.
$850 buys one lot, street work paid. Easy terms, fine location.
$3300 buys mort. modern 6 room house, 2 lots, garage, lawn and flowers. 2 blocks north of Macdonald avenue.
$3100 buys modern 5 room house, one lot. $200.00 down balance $20 per month.
$1200 buys fine corner on Barrett avenue, 57-6"x100. Street work paid. A snap. 253 Sixth St.
CONN BROS. 253 6th Street

EVERYBODY READS THEM
Results prove that everybody reads these Want Ads. If you lose something, they find it; if you find something, they get it for you; if you want to rent a house or apartment, they get it for you; if you want to either buy or sell anything, the Want Ad in the News is the quickest and cheapest sales agent you can employ. Try it and see. tf

NOTARY PUBLIC—I make and acknowledge all kinds of legal papers, exemptions from military service, deeds, mortgages, contracts leases, etc.; houses to rent; fire insurance. H. G. Stidham, 16½ Washington ave. Phones: Office 868; residence, 920. 36tf

FOR SALE—A fine 5-room, close in, cottage, almost in the center of Richmond; easy installments. See us at once if you want to capture this great bargain; it is just what you want. W. H. SANFORD. Phone 921, Richmond. 58-tf

FOR RENT—3-room apartments, completely furnished, $25, including phone, water and garage; good location. THE RICHMOND CO., 23rd and Macdonald avenue. Phone Richmond 444. 74-tf

THRIFT STAMPS FREE

Ten percent of your purchase given back free, in Thrift Stamps, at the Tea, Coffee and Commodity Store, 2439 Clinton ave. Choice stock of Coffees, Teas, Extracts, Spices, Toilet Articles, Fruits Vegetables and Produce alway on hand, at attractive prices.
J. T. WELLS. 1 mo.*

BYRN'S BARGAINS

3-room cottage, 40 ft. lot, street improvements paid. Price $1325, $175 cash, $20 per month.
Good lot on Bissell, street work paid, $400.
Good corner 57x100, street work paid, $900.
5-room modern house, close in, $2350, half cash.
R. W. BYRN
909 Macdonald Avenue

LITERARY GEMS

That is what a number of the brightest men of America have said of the Thinkograph. It will soon be out of print and then you cannot get it at all. The News still has a few bound volumes at cost price, 50 cents, and suggests that you put one in your library before it is too late. tf

LET MAYERS DO IT

Mayers' American Cleaning and Dyeing Establishment at 1116 Macdonald avenue, is so well known in Richmond for many years past that it is probably needless to say that it is the leader in this line of business in this city. If you want your old suit made to look like new let Mayers do it. That's his business and he knows how. Incidently, he doesn't charge but very little. For further information telephone Richmond 452. tf.

When you happen to know a local news item of interest to anybody please bring it or phone it to the News. It's an awful job trying to keep track of everything and

You can find all the local news in the Morning Daily News.

SPECIALS

7-ft. Second Hand French Range, good condition $25.00
2nd hand Hot Water Heater, coal, for Apts or barber shop 16.50
Second Hand Gas Water Heater, ... 7.50
Second Hand Steel Range, with coil and hot closet 20.00
$30.00 Gas range, NEW, connected, ... $25.00
$20 Gas Cooker, NEW, connected 17.50
Hot Plates, 2 and 3 burners, Buy now while they last.

SPIERSCH BROTHERS
PLUMBERS AND SHEET-METAL WORKERS
25 Park Place. Phone Richmond 863

Castle Gate Coal
Beware of Substitutes

Richmond Supply Co.

ROBERT DORNAN, Prop.

COAL, WOOD, HAY and GRAIN, and
Drayage—Express and Storage
All Kinds of Poultry Feed

189 Richmond Ave. Pt. Richmond
Telephone—Office, 31.
Warehouse, 377.

LOCAL MERCHANTS HELP HEART DAY FOR BABIES

(Continued From Page One)

kindly co-operating in the way of prizes. Mr. O. A. Poulsen, jeweler, has offered a beautiful gold lavalliere to the girl who collects the largest amount of money in her bank Saturday from the sale of hearts.

La Moine Drug Co. will give a nice bottle of Toilet Water to the girl having second best results.

F. C. Dietrich has offered a fine watch to the boy having largest returns and T. Iversen of the Iversen Phonograph Co. will give a knife to the boy with second best results.

A silk American flag will be given each worker having $5 or more in their banks. Workers may register any time after 9 o'clock Saturday morning and banks must be returned by 6 p. m.

As the prizes, printing, etc., are donated and no salaries are paid from the "Heart Day" returns, the money collected this way through the efforts of the young people is clear to go to the object intended, the case of unfortunate children in this State. The Childrens' Home Society very much appreciates this co-operation on the part of Richmond merchants and people. The work is 26 years old in this State and in that time over 3000 children have been placed in good homes. Rev. D. W. Calfee knows of several little children that have been placed in Richmond by this organization and he thoroughindorses their work, as do several others here, who have known of it for years.

MORE THRIFT STAMP GIFTS

J. T. Wells, who runs a nice little store out on Clinton avenue, in which he handles coffees, teas, spices and other things, says he is not going to be outdone by Otto Ludewig, and so is giving in thrift stamps 10 per cent of all purchases. Good scheme—push it along.

Business Men

who find their sight growing dim, should see me at once for Glasses to improve their vision.
GOOD EYE-SIGHT WILL HELP WIN THE WAR
Help win the war by conserving your eyesight.
DR. C. R. BLAKE
Eye, Ear, Nose and Throat
704 Macdonald Ave., Upstairs.
Open Afternoons and Evenings
And by Appointment
If they don't fit you can't have them.

"Is Your Name Written Here?"

Mr. and Mrs. James E. Zumwalt and Miss Nettie Windren and mother, have returned from a two weeks' visit with Mrs. Zumwalt's son, Lieutenant Zumwalt and wife, now stationed at Angel Island.

Misses Helen Shirley and Minnie have returned to their home at L. Grande, after a visit with their brother, A. P. Wilson, of this city.

Norman Miner, 317 South Sixth street, employe of the white oil department of the Standard, left Saturday for Washington, where he will become a government oil inspector.

Fifty-eight plumbers submitted to the examination given Monday at Martinez by the county examining board compossed of Dr. C. R. Blake, Fred L. Krieg and Walter D. Rihn.

WHY THE WATER MUST BE SAVED BY ALL

(Continued From Page One)

underground sources. The utilization of these sources required a large amount of new equipment such as compressors, pumps, motors and a vast variety of other material. Orders were promptly placed, but war demands on manufacturers of this kind of equipment were so great that notwithstanding priority orders in our favor, equipment ordered months ago has not yet been shipped; an important installation guaranteed for shipment on June 15, 1918, was not shipped until August 14th; in several instances, equipment necessary to our operations was commandeered for army and navy purposes whilst en route to us.

To date, we have actually secured and completely installed thirty-nine new pumping units, but we have been unable to secure all the equipment needed to permit the delivery of enough additional water to meet the entire situation. Our ability to get the needed supplies fully to carry out our program of additional development, compelled us to lay the situation before the officials of the Shipping Board. No assurances of delivery of equipment could be given by them, and they directed us to conserve water in every way.

Aside from the difficulties of securing equipment to utilize additional underground water supplies, two other factors have contributed to the necessity of conserving water. First, the industrial work in this district involved in the war program has increased the use of water over the normal increase to the amoun of more than five million gallons per day. Further, to assist war industries, the company has gone out of its territory in order to supply water to such industries. The combination of these two conditions, increased demands within the territory of the company for water by war industries, and the necessity of extending beyond its territory to meet war-time needs, has increased the demands for water beyond all anticipations. The second factor increasing the demand for water has been the dry year. A great many residents in the east bay cities own their own well supplies and do not ordinarily call upon this company for water. The excessively dry year caused many of these privately owned wells to go dry, with the result that approximately one thousand well owners have, since June 1st, applied for service to this company, and thereby imposed upon the company a burden which it would not have in an ordinary year.

Additional supplies are available and will be brought in as soon as the needed equipment is secured. Every effort is being made to secure this equipment, but in the meantime there is necessity for the strictest conservation of water. Not only should all irrigation be stopped, but every other use not absolutely necessary, such as the washing of automobiles, should be postponed. Equally important is it that there be no waste of water. No one should allow taps to run unnecessarily, and every one should immediately stop all leaks in plumbing fixtures.

If the public will recognize the conditions and faithfully observe the restrictions thus far imposed, the situation will gradually become better both as to quality and quantity of water. The need for conservation is impressive, and whatever temporary inconvenience arises must be regarded as our share of the general war burden. Every citizen owes it to the government to work wholeheartedly with us to save water, and avoid any impairment of the war industrial program.

W. E. CREED, Pres.
East Bay Water Company.
August 21, 1918.

Miss Helen Webb, daughter of Mr. and Mrs. William Webb, formerly of Richmond, but now of Modesto, is to be married at her home next Saturday, to Arthur Meese of San Francisco.

The Epworth League of the Wesley Methodist Episcopal church will hold its business meeting this evening at 8:30 o'clock. A social will follow the meeting, and a good time is assured.

Miss Barber, 235 Seventh street, has returned from a vacation at Mt. Hermon, her mother Mrs. W. D. Barber will leave Friday for a two weeks' vacation at Mt. Hermon.

Mr. and Mrs. Ballenger and Mrs. Elizabeth Wright have left on a ten days' outing at Yosemite valley.

John P. Sanborn will return to his work at Milbrae after a short visit to his home here. Mr Sanborn is rejoycing over the recovery of a watch, which he lost upon his arrival.

John Sales, office employe of the Santa Fe railway, is recovering at the Morton Hospital, San Francisco, from an operation performed Monday.

John Kolitias, Pullman employe, was struck by a car driven by Mrs Geo. Riley at Twenty-third street Tuesday evening. He was treated for minor injuries at the Abbott Hospitatl.

H. F. Deadrich, brother of Deputy City Clerk John Deadrich, has safely arrived in France in the chemical division of the army.

Elmo Pinkerton is now in France, having made an uneventful trip.

After careful investigation, grand juries have reported favorably upon the conduct of the Sheriff's office, but one grand jury report on the paper now attacking that office was quite— different.

Charley Bacon was in until midnight last night, and we got some real interesting inside dope on old time political history at Martinez. Some day, maybe, we'll write the story. It would be warm stuff.

Mrs. W. F. Runyon of Modesto, who has been visiting her sister, Mrs. Maymard, at the Point, will return to her home today.

D. M. Logan and family of Midland, Texas, have been visiting with his brother B. F. Logan, who is with the Postoffice service here. Mr. Logan was favorably impressed with Richmond, and intends to return here to make his home.

The Misses Olive and Edna Chynoweth are visiting their brother, William Chynoweth of Nevin avenue. Miss Olive entered a hospital at Oakland yesterday, to undergo an operation. Edna has accepted a position in Oakland and will remain here.

Mr. and Mrs. Holloway of Fifth street, have left on a vacation to be spent visiting points of interest.

Mrs. B. H. Stoddard has just returned from a two weeks vacation spent at Stockton.

Richard Paasch, son of R. F. Paasch, fire chief of Point Richmond, has returned from a vacation at Sacramento and entered High School.

Miss Ila Eubanks, former bookkeeper for this office, has accepted a position with the Standard Oil company.

WATER SHOULD BE BOILED

Warning was issued yesterday by Health Officer C. R. Blake that all hydrant water used for drinking purposes be boiled as a precautionary measure.

"In regard to the supply of city water," said Dr. Blake, "the unfiltered condition in which the water company is furnishing the city at the present time is very unsatisfactory, and while we have found no disease condition present therein, I deem it wise to be on the safe side and advise the people of Richmond to boil all water before using. This, you will understand, is simply a precaution."

BARTLETT PEARS

The cheapest fruit you can buy this year and require least sugar. 60c to $1 per box at orchard. Also tomatoes for canning. A Dunlap, San Pablo, Phone 55R1. 194-4t

Notice to The Public

IMPORTANT

Owing to the enormous increase in demand for water by the war industries in this vicinity and the necessity of conserving water for this purpose, you are earnestly requested, as a war service, to economize the use of water in every way possible. UNTIL FURTHER NOTICE, IRRIGATION OF LAWNS AND GARDENS IS PROHIBITED ENTIRELY.

This request is sent to you at the instance of the United States Government and your faithful co-operation is relied upon.

EFFECTIVE AT ONCE

East Bay Water Company

MADAME FREEMONT,
THE NOTED CLAIRVOYANT AND PALMIST
is doing a good work helping people on the road to a better way. From the time you come in touch with her your life starts changing for the better. She reads your past life up to the present hour. She sees years ahead of you, she tells you how to be successful in all your ways. She takes a great interest in your life. Many of her predictions have proven true since in Richmond. She tells you how to rise above every sorrow and trouble in your life. Through her great gift of divine power to see, she tells you what step to take for your own good, tells you who you will marry and when; gives you the first letters of his name. Many people have been blessed and helped to better life through her great power of seeing.
She has been gifted from childhood with this great devine power to see. Your life to her is like an open book. She can see the deepest hidden secrets in your life.
801 Nevin avenue. For ladies only.—adv.

CHAS. B. WOOD
Notary Public— Insurance
Life, Accident and Fire
Office 502 Macdonald Ave.

All the local news can be found in the Morning News.

D.W. Griffith's HEARTS of the WORLD
The War's Romance Staged in France

T. & D.
RICHMOND THEATER

Mon.---Tues
Aug. 26-27

GREAT SPECIAL ORCHESTRA CARRIED

Matinee 25c, 50c 75c
Evening 25c, 50c, 75c, $1.00
Matinee: 2:15 — Evening: 8:15

IF YOU WANT LOCAL NEWS; IF YOU WANT GOOD WAR NEWS; WE HAVE IT

Coffee--

OUR GUARANTEE

If our 25c Coffee does not please you as well as any 40 or 45c we will refund your Money, or the 20c as well as any 25, 30 or 35c kind.

We sell direct to the consumer. We run 40 Coffee Roasting Stations in California, selling Coffee to you without all the extras added to it.

PACIFIC COFFEE STORES CO.
RELIABLE COFFEE MERCHANTS
516 Macdonald Ave. Richmond, Calif.
Coffee Roasters and Retailers Mail Orders